



CASA BRANCA AGROPASTORIL, LTDA.

Paulo deCastro Marques, Owner
Av. Do Café, 277-7° Andar-Vila Guarani
São Paulo, SP 04311-900
Brazil
Mgr: Paulo Wickbold Marques
Mgr. Phone: 55+ 11+ 55862003
Ranch Phone: 55+ 11+ 55862545
Email: casabranca@
casabrancaagropastoril.com.br
Website:
www.casabrancaagropastoril.com.br

CELTIC HERD

Angela and Gerard Brickley
Coolrain
Portlaoise, Co. Laois
Ireland
Ranch/Res: 00-353-57-8735333
Alt. Phone: 00-353-86-8810719
FAX: 00-353-57-8735333
Email: brickleyhouse@eircom.net
Website: www.celticherd.com

CHERRY CREEK FARMS

Ed and Lynne Anderson
Box 628
Boissevain, MB R0K 0E0
Canada
Ranch/Res./Off.: 204-534-6096
FAX: 204-534-3710
Cell: 204-534-7533
Email: cherrycreekcattle@mts.net

CHIMNEY ROCK RANCH - CRR

John and Richalyn Marquez
416 Depot
Elgin, TX. 78621
United States
Ranch: 512-267-6163
Res: 512-281-3055
Off: 512-285-2172
FAX: 512-281-3055 * call first
Cell: [512-636-2532](tel:512-636-2532) (Richalyn)
Email: rickimarquez@austin.rr.com

CIRCLE 3 GENETICS

Ron and Carla Nolan
636077 Holland Euphrasia Townline
Markdale, ON. N0C 1H0
Canada
Ranch: 519-986-1330
FAX: 519-986-4736
Email: bar5admin@xplornet.com
Website: www.bar5.com/circle3

COYOTE CREEK SIMMENTALS

Marvin and Donna Nix
1769 Goodson Road
Dawsonville, GA. 30534
United States
Res: 706-216-6055
FAX: 706-216-3658
Cell: 770-231-2712
Email: marvinnix@alltel.net

CRIMSON TIDE FLECKVIEH

Larry Eurig
RR # 3
311371 Highway 6N
Mount Forest, ON. N0G 2L0
Canada
Ranch/Res/Off: 519-323-3167
FAX: 519-323-9807
Cell: 519-323-1747
Email: larryeurig@hotmail.com

D & D FARMS

Don and Darlene Agee
40590 Hwy. 63N
Richton, MS. 39476
Farm is actually in Sand Hill, MS.
United States
Res/Ranch: 601-989-2344
Cell: 601-394-8469/601-394-9491
Email: jd.agee@yahoo.com

DELTA RHO FARMS

Julius and Donna Rauscher
RR#4
4593 Brookfield Rd.
Welland, ON. L3B 5N7
Canada
Ranch: 905-732-2774
Email: deltarho@sympatico.ca

DICKEY FARMS SIMMENTALS

Darrell Dickey
11500 Cord Road
Cord, AR. 72524
United States
Res: 870-528-4901
Cell: 870-613-0452

DJ FARMS

Dennis and Debbie Elliott
RR#2
Staffa, ON. N0K 1Y0
Canada
Ranch: 519-345-2785
Cell: 519-272-3288
FAX: 519-345-2799
Email: dje@djfarmscattle.com
Website: www.djfarmscattle.com

DKR SIMMENTALS

Donald and Kay Raef
26332 Orange Drive
Lebanon, MO. 65536
United States
Res: 417-532-6070

DOLLAR'S DIAMOND D

Kent and Glenna Dollar
P.O. Box 3046
Russellville, AR. 72811
United States
Mgr: John Fuhrman
Mgr. Phone: 479-886-2482
Res: 479-576-4501
Off: 479-968-7424
FAX: 479-967-8614
Email: kdollar@kentdollarcpa.com
Website: www.dollarsdiamondd.com

DORA LEE GENETICS

Ross and Betty Small
6734 6th Line Minto RR#3
Harriston, ON. N0G 1Z0
Canada
Ranch/Res: 519-338-2077
FAX: 519-338-5323
Email: doraleegenetics@wightman.ca

DOUBLE BAR D FARMS

Richard Dimler and Families
Box 818
Grenfell, SK. S0G 2B0
Canada
Res: 306-697-3038
Ranch: 306-697-3289 (Mark)
Richard Cell: 306-697-7298
Ken Cell: 306-697-7204
Off: 306-697-2474 (Ken)
FAX: 306-697-3038
Email: Julie@doublebardsimmental.com
Website:
www.doublebardsimmental.com

DOUBLE L FARMS

Ottis Jean Lane
2216 Hwy. 1569
Wellington, KY. 40387
United States
Res: 606-768-3734
Cell: 606-495-5382
Email: ojlane@mrtc.com

DUTTON SIMMENTALS

Jack A. and Joyce Dutton
P.O. Box 426
Dobbin, TX. 77333
United States
Res: 936-449-4612
Cell: 936-524-3820
FAX: 936-597-7353
Email: jadutton32@cs.com
Website: www.duttonsimmentals.com

Our Members

EAGLE OAKS FARM

I. Dumont and Anda Lou Gouge

742 Iron Liege Drive
Union, KY. 41091
United States
Ranch/Res: 859-384-1437
Cell: 859-861-0838
FAX: 859-384-0009
Email: algouge@insightbb.com

ELK COUNTY SIMMENTALS

Albert (Butch) and Denise Casilio

1316 Water St. Ext.
Johnsonburg, PA. 15845
United States
Res: 814-965-5079
Cell: 814-335-2434

ELLIOTT SIMMENTALS

Pat and Sherry Elliott

Box 622
Breton, AB. T0C 0P0
Canada
Res: 780-696-2124
FAX: 780-696-2126
Cell: 780-621-6894/780-542-0561
Email: pelliott@telus.net

FAULKNER FARMS

Perry and Jalene Faulkner

1026 Catholic Point Road
Center Ridge, AR. 72027
United States
Res/Ranch: 501-893-2953
Email: perry.faulkner@cityofconway.org

FINLEY, KYLE M.

624 County Road #48
Athens, TN. 37303
United States
Res: 423-336-3853

FLYING H RANCH

Keith and Marilyn Hansberger

7631 N. Highway 77
Lexington, TX. 78947
United States
Res: 979-773-4800
Cell: 979-820-6310
Email: hansberger@verizon.net

FOSTER MILL SIMMENTALS

Bill and Judy Mullinax

P.O. Box 272
Lafayette, GA. 30728
United States
Res: 706-638-4954
Off: 706-638-6669
FAX: 706-638-2077
Email: jb19471967@comcast.net

FOUR STARR SIMMENTALS

Greg Starr

26441 W. 109th Terrace
Olathe, KS. 66061
United States
Res: 913-397-0518
FAX: 913-397-0548
Cell: 913-634-3494
Email: dvmstarr@yahoo.com

FREEDOM RUN FARM

Bob and Anne-Marie Rasch

9105 Bethel Church Road
Manchester, MI. 48158
United States
Ranch: 734-429-4504
FAX: 734-429-5729
Cell: 734-216-6834
Email: info@freedomrunfarm.com
Website: www.freedomrunfarm.com

GRB SIMMENTALS

Garrett Barth

8840 Onsted Highway
Onsted, MI. 49265
United States
Res: 517-467-9175
Off: 517-605-3109

GANADERA C.R.F.

Carlos Ramirez

#PTY 10647
7979 NW 21st Street
Doral, FL. 33122
Mgr: Carlos Ramirez: 011-507-6617-3053
Ranch: 011-507-720-3743
Owner: 011-507-223-8689
Cell: 011-507-6616-4758
Ani Quijano: 011-507-6670-7528
Email: info@ganaderacrf.com
Website: www.ganaderacrf.com

GE-LO FARMS

Gerald and Lois Neher

60 Neher Lane
Anna, IL. 62906
United States
Res: 618-833-7649

GIBBONS FARMS

Vaughn Gibbons

1787 Stevensville Road
Stevensville, ON. L0S 1S0
Canada
Res: 905-382-3879
FAX: 905-382-1381
Cell: 905-651-3274
Email: 4gibbons@sympatico.ca

GRAVANDALE SIMMENTALS

Ivan and Grace Oesch

RR #2 - 1201 Lichty Road
Wellesley, ON. N0B 2T0
Canada
Herdsman: Doug Oesch
Herdsman's Spouse: Wendy
Res: 519-656-2199
FAX: 519-656-2199
Email: gravandale@golden.net

H & K SIMMENTAL

Harvey and Kathleen Junge

6318 Oak Grove Road
Steeleville, IL. 62288
United States
Res: 618-965-3258

HALLRIDGE SIMMENTALS

Dr. Everett and Marylon Hall

RR #3
Owen Sound, ON. N4K 5N5
Canada
Res: 519-371-0683
Ranch: 519-372-7877
Email: eahall@bmts.com

HELMKAMP, LES

7750 No. State Route 159
Moro, IL. 62067
United States
Ranch: 618-377-1239

HUBNIK FARM

Louis and Nancy Hubnik

18208 No. Elm Loop
Temple, TX. 76501
United States
Res: 254-985-2448
Cell: 254-913-4168

INDIAN CREEK CATTLE COMPANY

Greg and Paige Kemp

7079 University Drive West
Huntsville, AL. 35806
United States
Mgr: Jeremy Galusha
Mgr. Spouse: Tonya
Mgr. Phone: 256-714-3780
Res: 256-461-8723
Off: 256-830-5969
FAX: 256-830-2983
Cell: 256-755-0360
Email: kempgregory@netscape.net
Website: www.indiancreekcattle.com



INDIAN VALLEY RANCH

Allan and Glenna Roberts

3165 SR 164W (Ranch)
Dover, AR. 72837
United States
Mgr: Louis Duke
Mgr: Spouse: Lynnette
Mgr. Phone/Ranch: 479-331-4112
Res: 479-331-2252
Off: 479-331-4552
FAX: 479-331-4111 (Off.)
479-331-4553 (Res.)
Email: Indian_valley_ranch@yahoo.com

JBIII FARMS

James S. Brown

N9278 Old Murry Road
Exeland, WI. 54835
United States
Res./Ranch/Off: 715-943-2465
FAX: 715-943-2680
Cell: 715-492-2027
Email: jbiii@indianheadtel.net

JAMES CREEK SIMMENTAL

Heathe and Holly Widicker

4664 Main St.
Heaton, ND. 58418
United States
Ranch/Res: 701-984-2697
Email: jcscow@daktel.com
Website: www.jamescreeksimmental.com

JENSEN SIMMENTALS

Steven A. Jensen

24580 W. 319th Street
Paola, KS. 66071
United States
Res: 913-557-8474
Off: 913-294-2200
FAX: 913-294-4554
Email: steve@midwest-connections.com
Website: www.jensensimmentals.com

KALUDABAH

Guy H. and Summer J. Loneragan

24500 Haley Circle
Canyon, TX. 79015
United States
Res: 806-655-1408
Email: gloneragan@mail.wtamu.edu

KELLY'S SIMMENTAL FARMS

Walker and Deborah Kelly

472 Hobart Estes Road
Lancaster, KY. 40444
United States
Res: 859-792-6748
Cell: 810-441-0176
Email: kellyfleckvieh@windstream.net

KURTZ CATTLE COMPANY

Craig and Pam Kurtz

11959 Hickory Grove
Dunlap, IL. 61525
United States
Res: 309-243-7109
Cell: 309-696-5111
Email: ckurtz7@insightbb.com
Website: www.kurtzcattle.com

LANGER FLECKVIEH SIMMENTALS

Lyle and Pamela Langer

Box 6725
Edson, AB T7E-1V1
Canada
Ranch/Res: 780-723-3887
Cell: 780-725-1215
FAX: 780-723-4008
Email: llanger@explornet.com

LESIKAR RANCH

Lyn and Harriet Lesikar

P.O. Box 121788
Fort Worth, TX. 76121
United States
Res: 817-244-4947
Off: 817-738-2177
FAX: 817-738-2179

LITTLE CREEK FARM

Dr. P. Mikell and Mary Cheek Davis

1103 Artesia Road
Starkville, MS. 39759
United States
Mgr: Alex Gardner
Mgr. Spouse: Allison
Mgr. Phone: 662-769-2577
Res: 662-323-0744
Off: 662-325-1388
FAX: 662-324-7721
Cell: 662-418-0686
Email: pmikell@bellsouth.net
Website: www.littlecreekcattle.com

LUTHE, BEN

RR #1 Box 142
West Salem, IL. 62476
United States
Res: 618-456-3438

M & J FARMS

Mark and Nikki Jones

5075 N 850 E
Attica, IN. 47918
United States
Res: 765-572-2302
Off: 765-426-1877
Cell: 765-426-1877
Email: mnjones4@yahoo.com

McCANTS FARMS

Wayne and Laurie McCants

323 Twin River Drive
Covington, LA. 70433
United States
Res: 985-871-4250
Ranch: 601-222-0436
Cell: 985-778-9813
FAX: 985-871-6767
Email: wjaj1@aol.com

MAXEY VALLEY FARMS

Larry and Linda Maxey

3917 Rich Road
Morning View, KY. 41063
United States
Res/Ranch: 859-356-6042
Cell: 859-760-3188
FAX: 859-356-5898
Email: larrymaxey@hughes.net
Website: www.maxeyvalleyfarms.com

MITCHELL LAKE RANCH

Jim Ethridge and Donna Adams

9834 James Cemetery Road
Franklin, TX. 77856
United States
Res: 979-828-5316
Cell: 979-255-2882
Email: jim.ethridge@hughes.net
Website: www.mitchelllakeranch.com

MOORE FARMS

Dr. Billy S. and Trudy Moore

6091 Moores Mill Road
Huntsville, AL. 35811
United States
Res: 256-852-3979
Ranch: 256-852-3373
Cell: 256-683-0557
FAX: 256-852-3413

MORRIS FARM

Phillip and Ann Morris

2109 Boren Blvd.
Seminole, OK. 74868
United States
Farm/Res: 405-382-0443
FAX: 405-382-0443 CALL FIRST
Cell: 405-613-7371
Email: morrisfarm@juno.com

NORWOOD FAMILY FARM

Charlie and Geraldine Norwood

573-10 Little Crosby Lake Road
Westport, ON. K0G 1X0
Canada
Ranch: 613-273-2255
FAX: 613-273-2255
Cell: 613-483-3403
Email: nff@rideau.net
Website: http://members.Kingston.net/nff

Our Members

OCHS-PIERCE SIMMENTALS

Edward W. and Virginia O. Pierce
1010 Old York Road
Neshanic Station, NJ. 08853
United States
Res: 908-369-4039
Email: ewpierce@erols.com

OSLANSKI SIMMENTAL FARMS, LTD.

Andy and Pauline Oslanski
Box 3512
Airdrie, AB. T4B 2B7
Canada
Res: 403-948-6882
FAX: 403-948-5882
Cell: 403-850-5587
Email: aoslanski@hotmail.com

PEACH CREEK RANCH

David and Lisa Onstot
857 No. Highway 95
Granger, TX. 76530
United States
Res: 512-859-2866
Cell: 512-818-3560
Email: dlonstot@hughes.net
or pcranch@hughes.net

PHILLIPS FARM

Roy L. and Faye Phillips
104 Manning Mill Road
Adairsville, GA. 30103
United States
Res: 770-773-7331
FAX: 770-773-9657
Cell: 770-547-9584

PINE RIDGE RANCH

Bill and Jane Travis
9876 Plano Road
Dallas, TX. 75238
United States
Mgr: Bart Warlick
Mgr. Spouse: Pat
Ranch/Res: 214-348-1618
Off: 214-369-0990
Cell: 214-850-6308
FAX: 214-369-9132
Email: billtravis@bigplanet.com
Website: www.simbrah.com

PINETUCKY FARMS

Charles and Lynn Levins
1624 Co. Rd. 103
Plantersville, AL. 36758
United States
Home Office of Bullseye Genetics, LLC
Res: 334-366-2433
Farm: 334-366-0376
1-800-971-4733 #33
FAX: 334-366-0377
334-366-5666 (Res FAX)
Website: www.bullseyegenetics.com

PKC SIMMENTAL RANCH

Paul M. Reynolds
P.O. Box 505
Berea, KY. 40403
United States
Res: 859-986-1538
Cell: 859-661-5321
FAX: 859-986-4976
Email: pkcsimmental@aol.com

POLLED POWER FLECKVIEH

*(Specializing in Double Polled Fleckvieh
With Power)*

Billy and Sandra Greer
1721 Abednigo Road
Greenbrier, TN. 37073
United States
Res/Ranch: 615-804-2461
Email: billy_greer@cable.comcast.com
Website: www.greerfleckvieh.com

PROSPECT HILL SIMMENTALS

Andrew Schuller and Family
8464 Revere Drive RR#3
Granton, ON. N0M 1V0
Canada
Mgr: John Cartwright
Mgr. Spouse: Margo
Mgr. Phone: 519-317-0507
Ranch/Owner: 519-225-2151
Off: 519-672-8885
FAX: 519-672-8729
Email: info@prospecthillsimmentals.com
Website:
www.prospecthillsimmentals.com

R & H SIMMENTALS

Horace, Ann and Raymond Beavers
275 Campbell Road
Russellville, AR. 72802
United States
Mgr: Horace Beavers
Res: 479-967-7537
Cell: 479-970-4560
FAX: 479-890-4529
Email: horacebeavers@suddenlink.net

RAFTER H SIMMENTAL

R. Glen and Judy G. Hardin
8177 Benaja Road
Reidsville, NC. 27320
United States
Res: 336-209-7424

RANCH LEBLANC SIMMENTAL

Rachel Dodon
5530 des Bouvreuils
Bécancour, QB. G9H 4E6
Canada
Mgr: Jean-Marc Leblanc
Mgr. Phone: 819-701-5856
Mgr. Cell: 819-701-5856
Ranch/Owner: 819-298-4034
FAX: 819-298-4034
Email: info@ranchleblanc.com
Website: www.ranchleblanc.com

RED PINE SIMMENTALS

Gregory and Debbie Bush
2337 Morton Road
Ludington, MI. 49431
United States
Res: 231-843-2243
Cell: 231-852-0117
Email: redpine@t-one.net

RICH McFARMS, LTD.

**Jason McLean, Mylia Richards
and Avery**
Box 420
Pilot Mound, MB. R0G 1P0
Canada
Res: 204-825-2888
Cell: 204-825-7207
FAX: 204-825-2418
Email: richmc@mts.net

ROCKING R FARMS

Paul M. Reynolds
P.O. Box 505
Berea, KY. 40403
United States
Res: 859-986-1538
Cell: 859-661-5321
FAX: 859-986-4976

ROCKING V FARM

Glen and Gail Vaughn
1906 Pond Lick Road
Annville, KY. 40402
United States
Mgrs: Lukas Vaughn
Res: 606-364-3888
Email: rockingv@prtcnet.org



RYAN RANCH

John and Connis Ryan
1381 Sycamore Crossing
Bellville, TX. 77418
United States

S/M FLECKVIEH CATTLE

Jeff and Siri Sorenson
48186 257th Street
Garretson, SD. 57030
United States
Res: 605-594-3789
Cell: 605-359-8728
Email: sorenson@augie.edu

SALMON ARM FLECKVIEH ENT.,LTD

Ron and Kathy Batty
560-40 Street SW
Salmon Arm, BC. V1E 2Y9
Canada
Res: 250-833-4670
FAX: 250-833-4672
Cell: 250-804-3305
Email: fleckvay@telus.net
Website: www.safleckviehsimmentals.ca

SANMAR SIMMENTALS

Debi and Rolf E. Huber and Family
RR #2
Tiverton, ON. N0G 2T0
Canada
Res/Ranch: 519-368-3031
FAX: 519-368-3032

SEA SIMMENTALS

Duane, Veronica and Vincent Stowell
425 SW 1201 Road
Holden, MO. 64040
United States
Res: 816-732-5574

SHADY OAKS FARM

Larry and Elizabeth Alward
9379 West Adams Road
Elwell, MI. 48832
United States
Res: 989-463-2223
FAX: 989-463-2223
Email: larryalward@aol.com

SHELTERED S FARM

Charles and Evelyn Shier
1166 295th Street
Bedford, IA. 50833
United States
Res: 712-542-5299
Email: evelyn@heartland.net

SHO-ME SIMMENTALS

Steve and Beth Gramith
6682 East Highway 86
Neosho, MO. 64850
United States
Res: 417-776-1867
Cell: 417-437-3224
Website: www.sho-mesimmentals.com

SIMMONS FARM SIMMENTALS

Gary and Teresa Simmons
745 Woodrow Noble Rd.
Chadbourn, NC. 28431
United States
Res: 910-642-7333
Farm/Cell: 910-641-1635

SNELL SIMMENTALS

G. Ferle and Neita Snell
3361 Pate Drive
Snellville, GA. 30078
United States
Res: 770-972-2704
FAX: 770-972-2704
Cell: 404-408-8208

SNELSON FLECKVIEH SIMMENTAL FARMS

George D. Snelson
P.O. Box 9213
Asheville, NC. 28815
Farm: 675 Ramsey Snelson Rd.
Marshall, NC.
United States
OFF / CELL: 828-273-1022
Email: ddblmr@yahoo.com

STEAKS ALIVE RANCH

John and Jeanne Scorse
P.O. Box 3832
Joplin, MO. 64803
United States
Off: 417-437-0911
FAX: 620-856-2338
Cell: 417-437-0911
Email: scorsej@steaksalive.com
Website: www.steaksalive.com

STONE SIMMENTALS

**Blaine and Susann Stone
Blair and Sheryl Stone**
RR#2
Westerose, AB. T0C 2V0
Canada
Blaine Res: 780-586-2372
Blair Res: 780-586-2363
FAX: 780-586-2363
Blaine Cell: 780-312-0098
Blair Cell: 780-312-4225
Email Blaine: bs_50@hotmail.com
Email Blair: blair_sheryl@hotmail.com

T5 LIVESTOCK COMPANY

Larry Throgmorton
3467 Highway 11 East
Wolfe City, TX. 75496
United States
Res: 903-886-8239
FAX: 903-886-6390
Cell: 903-461-1030
Email: larry@t5livestock.com

TANGLEBRIAR ESTATE SIMMENTALS

Preston and Marsha Cornelius
2027 Charlotte Highway
Mooresville, NC. 28117
United States
Ranch/Res: 704-664-5460
Off: 704-662-9705/704-878-4214
Cell: 704-957-5654
Email: pcornelius1@windstream.net

TENNESSEE TECH UNIVERSITY

Jim Ligon
Box 5034
Cookeville, TN. 38505
United States
Res: 931-528-5069
Off: 931-372-6956
FAX: 931-372-3899
Email: jligon@tntech.edu

THREE CHILD FARMS

Jim and Becky Von Behren
2070 E. Norshire
Springfield, MO. 65804
United States
Ranch: 417-683-2782
Res: 417-886-7401
Off: 417-767-4390
FAX: 417-738-2035
Cell: 417-848-2799
Email: greenway@fidnet.com

TITOPA FARM

Thomas H. Schwartz
1110 Doss Road
Millsap, TX. 76066
United States
Mgr: Judd Lackey
Mgr. Phone: 254-643-7023
Res: 940-682-4090
Off: 940-682-4090
FAX: 940-682-4090
Cell: 508-878-5066
Email: titopafarm@hyperusa.com

Our Members

TNT SIMMENTAL FARM

Randall and Jackie Townley
747 Ray Palmer Rd.
Cleveland, GA. 30528
United States
Res: 706-219-3091
FAX: 706-348-7510
Cell: 706-835-9137

TRIPLE S SIMMENTAL FARM

Ricky and Betty Jo Smith
Kellie Smith Wallace, DVM
1216 Jackson Liberty Drive NW
Brookhaven, MS. 39601
United States
Res: 601-833-1486
Cell: 601-757-6789
Email: rpsmith@telepak.net

TRIPLE Z SIMMENTALS

Tom Zook
7920 Pratt Lake Road
Alto, MI. 49302
United States
Res: 616-868-6705
Off: 616-868-6195
FAX: 616-868-6196
Cell: 616-437-3427
Email: tzook.zfe@hughes.net

WARREN POINT

Bill and Karen Flag
2200 Ridge Road
Elverson, PA. 19520
United States
Res: 610-469-1766
Cell: 610-656-5172
Email: flagger@dejazzd.com

WHEATLAND FARM

Gilbert P. Wright, Jr.
7099 Engle Molers Road
Shepherdstown, WV. 25443
United States
Res: 304-876-6530

WOONALLEE

Tom and Lizzie Baker
PMB 52
Millicent, So. Australia 5280
Australia
Res: 08-87-661019
FAX: 08-87-343188
Ranch: 08-87-343031
Cell: 04-19-811378
Email: tbaker@bakergroup.com.au
Website: www.bakergroup.com.au/woon

WYECREST SIMMENTALS

Rick and Cindy Batty
7260 Hwy #12 N
Brooklin, ON. L1M 1Y2
Canada
Res: 905-655-4966
Cell: 905-213-2612
Email: rbatty@look.ca

YANKEE CREEK RANCH

Murphy and Julene Clark
1260 Yankee Creek Road
Eagle Point, OR. 97524
United States
Off: 541-826-5028
FAX: 541-826-5028
Email: yankeecreek@wildblue.net
Website: www.yankeecreekranch.com

AROSEMENA RAMIREZ

ATTORNEYS AT LAW & ASOCIADOS

Lic. Carlos Ramirez Ferrari

Attorney At Law
Ave Cuba y calle 35
Edificio 34-36. Local 5
Repulic of Panama
(507) 6616.4758
cr@arosemenaramirez.com
www.arosemenaramirez.com



BULL'S-EYE

RIGHT ON TARGET!

GENETICS

700+ SIREs

31 BREEDS

Charles Levins or Ronnie Hayes

800-971-4733, Acc. #33

Semen and Tanks

www.bullseyegenetics.com

DORA LEE



"Quality Polled & Horned Fleckvieh Genetics"
"Breeding Simmental Since 1974"

ROSS & BETTY SMALL

Phone: 519-338-2077

E-mail: doraleegenetics@wightman.ca

RR 3, Harriston, ON N0G 1Z0

• Located 45 miles North of Guelph •



Andrew Schuller & Family

A Tradition of Quality and Integrity

8464 Revere Drive
RR #3, Granton, ON NOM 1V0

Farm: 519-225-2151
Office: 519-672-8885
Fax: 519-672-8729

www.prospecthillssimmentals.com
info@prospecthillssimmentals.com

A Division of Apans Inc.

Your Northern Source for Fleckvieh Genetics



Heathe & Holly Widicker
4664 Main St.

Heaton, ND 58418

Home: 701-984-2697

Cell: 701-652-5530

Email: jcscow@daktel.com

www.jamescreeksimmental.com



Glen & Gail Vaughn

Rocking V Farm

Fullblood Fleckvieh Cattle

1906 Pond Lick Road

Annville, KY 40402

606-364-3888

rockingv@prtcnet.org



American Marketing Services

INCORPORATED / INTERNATIONAL
P. O. Box 5096, Glen Allen, VA 23058-5096
TEL. 804-798-6355 FAX 804-368-0584
E-MAIL: AMSOK@WORLDNET.ATT.NET

OSCAR W. KENNEDY, JR.
President

Wheatland Farm

Gilbert P. Wright Jr., Owner
7099 Engle Molers Rd
Shepherdstown, WV 25443
304-876-6530

100% Fleckvieh Herd



Fleckvieh



Fleckvieh

Dutton Simmentals

Jack A. Dutton

936-449-4612 email: jadutton32@cs.com
Dobbin, Texas www.DuttonSimmentals.com



Kurtz Cattle Company

Craig Kurtz
11959 Hickory Grove Road
Dunlap, IL 61525
309-243-7109
www.kurtzcattle.com
info@kurtzcattle.com

M&J Farms



Mark & Nikki Jones

5075 N 850 E
Attica, IN 47918
Phone: 765-572-2302
Mobile: 765-426-1877
mnjones4@yahoo.com

Fleckvieh
Simmentals Fullblood • Purebreds

Atter Ranch

Fullblood Simmental polled
yearling bulls and heifers sired
by BAR 5 SA EXPERT 826M and
BAR 5 MR EISENHERZ 405 K.

Atter Ranch

1375 Fort St. • Buffalo, WY 82834
Office: 307-684-7123
Fax: 307-684-7122
www.atterranch.com

- ◆ Calving Ease
- ◆ Carcass Quality Grade
- ◆ Color

Freedom Run Farm

Elite Fleckvieh Genetics
South African & German
Polled • Horned

Bob & Anne-Marie Rasch

9105 Bethel Church Rd.
Manchester, Michigan

Phone: 734-216-6834
www.freedomrunfarm.com
Email: Info@freedomrunfarm.com

Dickey Farms

Fleckvieh Simmentals
Darrell & Kathy Dickey

For Sale:
Cows
Heifers
Bulls
Donors



For Sale:
Donor Prospects
Pregnancies
Embryos
Semen

11500 Cord Road • Cord AR 72524
Phone: 870-528-4901 • Cell: 870-613-0452

BLAIR FARMS



Fleckvieh Simmental

3133 Mint Road • Maryville, TN 37803
865-983-1202 • 865-983-6885

Dan Skeels

Purebred Livestock
Auctioneer

Box 1638
Rimbey, Alberta T0C 2J0
Res: (403) 843-4756
Cell: (403) 783-1217

2004 World Champion Livestock Auctioneer

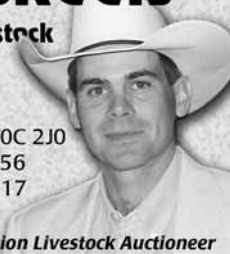

KELLY'S

SIMMENTAL

FARM

Walker & Deborah Kelly

472 Hobart Estes Rd.
Lancaster, Ky 40444
859-792-6748



Triple S

Simmental Farm

Ricky and Betty Jo Smith
and

Kellie Smith Wallace, DVM
1216 Jackson Liberty Drive NW
Brookhaven, MS 39601
601-833-1486 • rpsmith@telepak.net

Fullblood and Purebred
Fleckvieh Influence, Black and Red
Semen available: BOZ Black Kat and GG Franz 40C

Fleckviehs . . .

Many breeders have asked about the history of Fleckvieh. It is difficult, if not impossible, to find a chronological history of the breed. I have put together a brief history with the help of C.P. Massmann, past Executive Director of the South African Simmentaler Association, and Dr. Thomas Grupp, General Manager of Prüf- und Besamungsstation in Munich, Germany. My sincere thanks to them for their help.

Fred Schuetze

Simmental cattle originated in the Simme Valley in Switzerland and have been around since the early 1800's, and probably before, but there is little documentation. The first Simmental Herdbook was established in 1890 in Bern that recorded Simmental cattle which were then bred for milk, beef and draft.

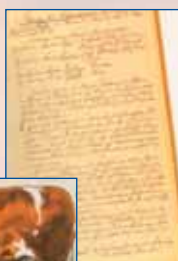

In the late 1800's Swiss Simmentals were exported throughout Europe where different selection traits changed the cattle, as well as their names, and the five strains of Simmental were derived. In Germany and Austria they were called "Fleckvieh", translated into English you have Spotted Cattle or Simmental. In the high valleys and mountains of France the "Abondance" line was started and in Southeastern France the "Montbeliard" was developed for milk production. In the rest of France the "Pie Rouge de l'Est" became known.

The first documented exports outside of Europe were in 1893 and they went to Namibia.



In 1905 the second documented export was sent to South Africa.

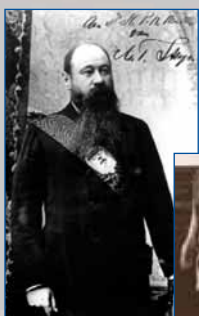

No other exports were seen until 1963 when a group was sent to Brazil and this signaled the start of the beef boom around the world. Argentina, Canada and the USA followed in 1968; the UK and Ireland in 1970; Australia, New Zealand and Uruguay in 1971; Sweden in 1973, Denmark in 1975 and Mexico in 1982.

It is noted that between 1900 and 1929 cattle, not watches, became the number one export product from Switzerland with over 150,000 head being exported during this period.



Our history has produced a genetic base that originally was based upon milk, beef and draft because economics forced these issues of importance upon our forefathers. Over the last 150 years economic traits and environments have changed our cattle to what we know them as today within the different environments.

So, how have we changed in types over the last 100 years in the Fleckvieh breed?

I will let the pictures tell the story.

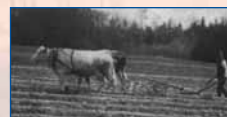

1890



1950



2000





Now, where are we nearly a decade from the turn of the century?

In Europe, where milk is the driving force, Fleckvieh are still dual purpose cattle and selection has maintained it to be a balanced breed, not selected for the extremes.

Balanced, productive and highly efficient dual purpose cattle, suitable for the production of milk, beef, and beef by-products, that can

be kept in all production systems around the world.

Fleckvieh were imported to North America in 1968 and started the pendulum genetic swing from the cattle of the 40's and 50's, that were just over three feet tall, to the large framed, narrow gutless wonders of the 70's and 80's, and then on to a trend toward smaller framed, easy fleshing, thicker cattle with less milk to stay productive on pasture land throughout the US.

40's & 50's



70's & 80's



2006



World Congress



1978

2006

Performance testing of Simmental cattle started in the early years and weights were a requirement for registration. The first Simmental Sire



Summary was created in 1971 by American Simmental Association, and they continue to lead the field in the pursuit of perfection.

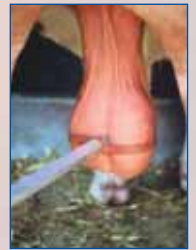

The acceptance of Fleckvieh cattle globally is because of their economic advantages and their adaptability.

Crossbreeding with Dairy Breeds



Fleckvieh



Fleckvieh x Jersey



Fleckvieh x Holstein



What is the future of the Fleckvieh Breed?



Crossing with dairy breeds



Crossing with beef breeds



Dual Purpose



Fleckviehs . . .

As one travels around the world it is easy to see why Fleckvieh have maintained such a presence in the beef cattle industry. The numbers of Simmental cattle, in the world population, is second only to Zebu. And, again, the reason is adaptability and proven genetics that are a century old.

In some countries the color has changed and type has been modified to meet environmental and market demands, but the genetic base of Fleckvieh continues to provide the base for superior performance.

Meeting the needs of the cattle industry

Over the last 150 years Fleckviehs have changed also to meet the demands imposed upon them by the environment and the market place. In some countries smaller framed, easy fleshing and calving with less milk and higher carcass quality are issues, along with color. While in others countries, size and color are not an issue and more milk is desirable.

The key issue here is that within the Fleckvieh gene pool there are genetics available to produce the type of cattle needed, and, as long as Fleckvieh breeders don't go to extremes, the cattle will survive as they have done for the last 1 1/2 centuries.

Current Fleckvieh Types

Europe



Australia and New Zealand



South Africa



South America



USA

Moderate Size — Easy Calving — With Depth Of Rib
Good Udders With Adequate Milk — Natural Thickness
Sound Feet And Legs — Carcass Quality





DJ Farms



Providing breeding stock of top genetics to offer calving ease, soundness, milk and great disposition



DENNIS, DEBBIE, DEE-ANNA & BRANDEN ELLIOTT

RR2 Staffa, Ontario NOK 1Y0 • www.djfarmscattle.com

PH 519.345.2785 • FAX 519.345.2799 • EMAIL dje@djfarmscattle.com

ASA Publication, Inc.

Now more than just a magazine!

We now offer a broader range of services to better assist you with your Fullblood Fleckvieh marketing needs.

Print Advertising

the Register — Official publication of the American Simmental Association, printed nine times annually with circulation of 5,000.

SimTalk — Targets commercial users of Simmental genetics, published four times annually with circulation of 35,000.



Internet Marketing

Banner Ads
Links to your website
SimmClassifieds
E-Blasts

Special Projects

Catalogs
Brochures
Posters
Directories
And more!

Contact us today to inquire about any of the listed services. We offer free quotes on all projects.

2 Simmental Way • Bozeman, MT 59718 USA
406-587-2778 or 406-587-8853 Fax
register@simmgene.com

www.simmgene.com

mf MOORE FARMS . . . mf

Where *Quality* has
become a *Tradition!*



MF Mr. Evan 14P

Sire: Bar 5 SA Evan 440L

Dam: BHR Lady Suzette 207K

MF Mr. Evan 14P is a 100% South African solid-patterned, cherry red son of Bar 5 SA Evan 440L out of BHR Lady Suzette 207K, a donor cow sired by Kykso Aadau and out of Congosim Susi. He has two large goggles and shows tremendous body depth.

He is thick, smooth and full of meat.

BW: 90 lbs • WW: 735 lbs. • YW: 1,360 lbs.

Frame Score 6.3, Scrotal (yearling) 38.5 cm.

He has a two-star Genestar rating for tenderness.

Ultrasound Scanning showed
2.43 IMF, .22 BF and 15.8 REA.

MF Mr. Evan 14P was purchased by Kent and Glenna Dollar at "The Quest VII" for \$20,000.

Semen orders can be made to:

Dollars Diamond D, Russellville, AR • 479-968-7424

Moore Farms, Huntsville, AL • 256-852-3373

MOORE FARMS

6091 Moores Mill Road • Huntsville, AL 35811

256-852-3373

Fax 256-852-3413

Billy Sam Moore
256-852-3979 Home



Our Advertisers



ADM Alliance Nutrition	IFC
Agro Zurita	4, 5
Alta Embryo Group Ltd.	IBC
American Marketing Services	41
Anchor D Ranch Simmentals	3
Arosemena Ramirez	40
Art-Jen Simmentals	47
ASA Publication, Inc.	45
Atter Ranch	41
Bar 5 Stock Farms Ltd.	7
Blair Farms	53
Bouchard Livestock International	8
Bull's-Eye Genetics.	40
Buzzard Hollow Ranch.	10, 11
Celtic Herd	1
Circle 3 Genetics	9
Das Fleckvieh Gruppen	15
DJ Farms	45
Dickey Farms	41
Dollar's Diamond D	12, 13
Dora Lee Genetics	40
Double Bar D Simmentals.	14
Dutton Simmentals	41
Eagle Oaks Farms	24, 25
Elliott Simmentals	16
Four Starr Simmental	17
Freedom Run Farm	18, 41
Ganadera CRF, Panama	19
GRB Simmentals	20
Greer Polled Power Fleckvieh	28
<i>Gulf Coast Cattleman</i>	33
Indian Creek Cattle Company	21
Indian Valley Ranch	22
James Creek Simmental	40
Jensen Simmentals.	47
Kelly's Simmental Farm	41
Kurtz Cattle Company	41
Langer Fleckvieh Simmentals	16
Little Creek Farm	23
M&J Farms	41
Maxey Valley Farms	24, 25
Mitchell Lake Ranch.	26
Moore Farms	46
Oslanski Simmental Farms	27
Phillips Farm	48
Prospect Hill Simmentals	40
Rocking V Farm	40
Schwake Cattle Services, Roy Schwake	29
Skeels Purebred Livestock Auctioneer, Dan Skeels	41
Stone Simmentals	30
T5 Livestock Company.	28
Triple S Simmental Farm.	41
Triple Z Simmentals	31
Wheatland Farms.	41
Wyecrest Simmentals	32

The *FSFF GUIDE* is the official annual September publication of the FULLBLOOD SIMMENTAL FLECKVIEH FEDERATION. The approximate circulation for this issue will be 40,000+ copies in the USA and 30,000+ copies in Canada.

The FSFF Newsletter, *FEDERATION FOOTNOTES*, is the official quarterly publication of the FULLBLOOD SIMMENTAL FLECKVIEH FEDERATION and is mailed each March, June, September and December.

Increased Efficiency with Fleckvieh Cattle

You may not be able to control your cost of inputs, such as fuel, feed and fertilizer . . . but you can increase your efficiency. More pounds mean more dollars . . . don't be a slave to color. Get more return on your investment with a blaze face.

Fleckvieh bulls don't cost . . . they pay!

Example:

Average black calf weaning off @ 500 lbs. x \$1.30 = \$650.00
Fleckvieh crossed calf weaning off @ 750 lbs. x \$1.15 = \$852.50

Net gain per calf = \$212.50!

The numbers may change, but the end result is more money in your pocket!



ICC Barker
ASA # 2,268,229
100% Fleckvieh Fullblood

T5 Zamboo
ASA # 2,193,075
100% Fleckvieh Fullblood



JS Porter
ASA # 2,320,027
100% Fleckvieh Fullblood (Polled/S)



We have been using genetics world wide since 1975, concentrating on calving ease, conformation, disposition, gain and carcass quality. We have also recently purchased 30 Fullblood Red Angus cows from the Dale Lacy herd to supplement our herd and bring you quality cattle from the best of the Continental and British breeds.

JENSEN SIMMENTALS

Steven A. Jensen
24580 W. 319th Street
Paola, KS 66071
913-636-2540
steve@midwest-connections.com



ART-JEN SIMMENTALS

Arthur F. Jensen
18385 S. 169 Hwy
Olathe, KS 66062
913-592-3047



World Class donors producing embryos for the World



Bar 5 SA *Elisa 810S*

CO 810S 673820

Latco Hager Junior	Simlee Hager	Simlee Hamut
	Starling Bobbina	Simlee Grieta
		Salerika Evan
		Starling Dubuys
Toverberg Erika	Kykso Kalger	Kykso Kalan
	Toverberg Elsa	Kykso Gerdi
		Salerika Evan
		Toverberg Emma



Bar 5 SA *Caramia 825S*

CO 825S 679877 Polled

Bar 5 Expert	Anderland Matias-Poena	Eldorado
	Toverberg Erika	Anderland Femmi
		Kykso Kalger
		Toverberg Elsa
Ru-Dev Caramia	Bezley JM9439	Dan-Jaco Benz 78
	Ru-Dev Cara	Boomskraap Roos
		Buschbrunn Maus
		Ru-Dev Cindy



Bar 5 SA *Joi 430R*

CO 430R 639108

Kykso Kalger	Kykso Kalan	Kykso Kalari
	Kykso Gerdi	Kykso Amomi 81
		Dior
		Kykso Gerludo 84
Ru-Dev Jody	Pendoorn Jumbo	Dan-Jaco Benno
	Ru-Dev Joy	Dan-Jaco Emily 80
		Toverberg Kroon 81
		Ru-Dev Joyce 85



Bar 5 SA *Godiva 422T*

CO 422T 679895

Kykso Miju	Kykso Hami	Kykso Hamau
	Kykso Jupres	Kykso Mijal
		Mon-Bijou President
		Kykso Jukai 79
Eldandi Gezmi	Leeupoort Prima	Salerika Evan
	Ru-Dev Gezmi	Fredzel Skoonlief 83
		Toverberg Kroon 81
		Kykso Gezkadi

Donors available for viewing at Alta Embryo Group.



PHILLIPS
Roy Phillips **FARM**

104 Manning Mill Road
Adairsville, Georgia 30103
Phone: 770.773.7331 Mobile: 770.547.9584
Fax: 770.773.9657 E-mail: phillipsfarmsga@bellsouth.net



WORLDWIDE CUSTOMER SERVICE

The Alta Embryo Group is home of the first commercial embryo transfer centre in the world.

Our services include:

- donor and recipient housing
- on-farm collections and embryo transfer
- collections for domestic or export use
- embryo export certification and shipping
- embryo sexing
- embryo transfer training
- bovine reproductive consulting
- semen and embryo importations
- synchronization and A.I. programs



Alta Embryo Group Ltd.

253147 Unit A, Bearspaw Rd. – Calgary, AB CANADA

Phone: 403/239-8882

Toll Free: 877/686-8202

Fax: 403/239-8886

E-mail: aeg@aeg.ca

Web: www.aeg.ca

Fullblood Simmental Fleckvieh Federation

PO Box 968

Granbury, Texas, USA 76048

Office: 817.573.0992

Email: fsff@frontierbroadband.com

Web: www.fleckvieh.com

